

ASSISTED LIVING



ASSISTED LIVING

ADDING COMFORT AND
ACCESSIBILITY TO YOUR HOME

Clarion

EVERYDAY LUXURY



Clarion

EVERYDAY LUXURY

AcrylX™	2
AcrylX™ Shower with Return Flange	4
AcrylX™ Convertible Showers	6
AcrylX™ Showers.....	8
AcrylX™ Tub/Showers	13
E-Z Pin	14
E-Z Install Pre-Leveled Floor	16
AcrylX™ Sectional Showers	17
Structure Reinforcement	20
Premium Cast Acrylic Showers	21
Accessories.....	23
Color Options & Warranty	26

Clarion sells products through a vast network of wholesale distributors.

Please check for a wholesaler near you, using the **“Where To Buy”** feature on our website www.ClarionBathware.com.



ADA-COMPLIANT



Various Clarion AGING IN PLACE models are ADA-compliant, when properly accessorized. That means these select products fit within the regulations set forth by the American with Disabilities Act.

Better Starts Now!

Clarion Bathware products are now made with Armorcore™ and AcrylX™



AcrylX

with the strength of

ARMORCORE™

EXCEPTIONAL STRENGTH
SUPERIOR FINISH
LIFETIME WARRANTY

EXCEPTIONAL STRENGTH

The Strength of **ARMORCORE™**

- AcrylX™ with the strength of ArmorCore™ eliminates the hassle of damages that occur during handling and transportation that cost time and money.
- We've eliminated the common issues associated with traditional base construction. No more expensive repairs!
- ArmorCore™ has been tested far beyond industry standards. Even at 1,800 lbs of pressure it refuses to fail.

SUPERIOR FINISH

- AcrylX™ has a visibly true white, deep lustrous finish that can only be achieved with an acrylic surface. We've upgraded the value of the everyday product.
- Whether in a warehouse or a new house an AcrylX™ product will resist scratching, cracking and chipping and will maintain a "factory-new" finish over its lifetime.
- AcrylX's™ UV properties resist fading, low porosity helps maintain luster and makes cleaning easier, and other natural properties make it less susceptible to chemicals. All enhancing value and reducing everyday issues.

SIMPLY EASY

- No more wasted time looking for the design and configuration customer needs. We have hundreds of models to choose from. Our entire everyday offering is now available to you in AcrylX™ with the strength of ArmorCore™.
- You can be confident that we will stand behind our products 100% of the time, so you can be confident in selling our products to your customers. We've backed AcrylX™ with the Strength of ArmorCore™ with an unprecedented Lifetime Warranty.
- Our new AcrylX™ with the Strength of ArmorCore™ increases the value of our everyday product without changing model numbers, specifications, SKUs, or price!



AcrylX
with the strength of
ARMORCORE™

*AcrylX™ with ArmorCore™, shown above at left,
compared to standard gelcoat unit, at right.*

AcrylX™, Applied Acrylic offers a high gloss, truer white finish. The finish material is less porous which creates an easier to clean surface. The high luster results in a longer lasting finish, meaning a factory new look years after installation.

The structural integrity is greater than previous products; reducing the chances of surface cracks during transportation and installation.

ARMORCORE™

ArmorCore™ RRP (Resin Reinforced Product) offers unprecedented structural strength in everyday bath products. Testing demonstrates a 600% above code weight rating on the base while only increasing the unit weight by an average of 1-3%.

ArmorCore™ RRP outperforms traditional FRP due to the integral nature of its chemically bonded resin structure. ArmorCore™ RRP does not require foundation or bedding material for installation.

ArmorCore™ RRP produces the strongest, most resilient product in the industry, impervious to moisture and freezing, and better suited to the rigors of construction than any other product.

BETTER STARTS NOW



BEST ADA SHOWER FLANGE DESIGN

IT DOESN'T GET ANY BETTER !

SIDE RETURN FLANGE

- Clean look
- Simplifies installation
- Saves install and finish time \$
- Meets all ADA Compartment Entry Specifications

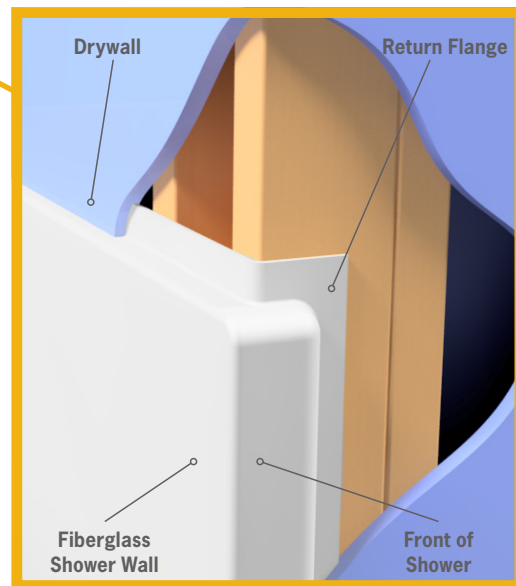

INSTALLATION EXAMPLE

IT'S A GREAT IDEA!

Available Models

- MP4038BF34 or MP4039BF34
- MP6538BF34 or MP6539BF34
- MP8851BF34 or MP8852BF34
- MP8841BF34 or MP8842BF34
- *MP4238BF34

Available in

- right hand
- left hand
- *double return

SIDE RETURN FLANGE

Return flange on the seat wall makes compliance with **ADA & ICC A117.1-2017** transfer shower code a snap! Just install per instructions and folding transfer shower seats will be within 3" of the shower compartment opening per code. Return Flange units provide a great finished fiberglass solution compartment entry, establishing absolute compliance for these shower units, eliminating construction errors for this issue.

Ask your dealer or one of our sales consultants for more information





MP6538LBF34 or MP6539RBF34
65"W X 38 ½"D X 78 ¾"H
 63" ADA-Barrier-Free Shower
 w/ ¾" Threshold and Return Flange

- Available with U-shaped grab bar (no seat) also ADA-compliant
- Center drain
- Left or right return flange
- Can meet the requirements for Type B dwellings upon request



MP8851BF34 or MP8852BF34
50"W X 39"D X 81 ¾"H
 50" Tiled Barrier-Free Shower
 w/ ¾" Threshold and Return Flange

- Simulated tile walls
- Molded soap ledge
- Molded foot rest
- Left or right return flange
- Center drain



MP4038LBF34 or MP4039RBF34
40 ¼"W X 39" D X 78" H
 38" ADA-Compliant Transfer Shower
 w/ ¾" Threshold and Return Flange

- Seat on return flange side to be ADA-compliant
- Left or right return flange
- Center drain
- Dome available model #IN40
- Can meet the requirements for Type B dwellings upon request

Clarion's E-Z Floor Trim

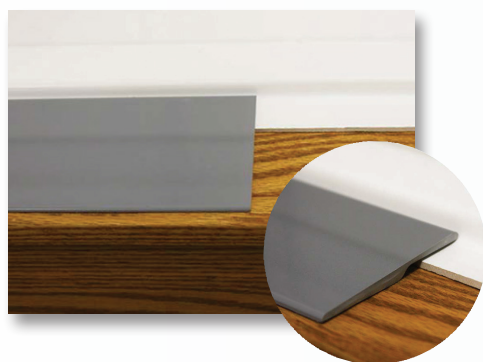

Our E-Z Floor Kit creates a seamless floor to shower transition. Perfect for barrier-free shower units.

The floor molding fits simply over our ¾" floor attachment flange, making for a quicker installation process. Code compliant, when installed according to manufacturer guidelines.

- Available in White Only
- Available for ¾" Shower Units



MP8841BF34 or MP8842BF34
40"W X 39"D X 78 ¼"H
 38" ADA-Compliant Tiled Transfer Shower
 w/ ¾" Threshold and Return Flange

- Simulated tile walls
- Left or right return flange
- Seat location must be on same side as return flange to be ADA-compliant
- Center drain
- Can meet the requirements for Type B dwellings upon request

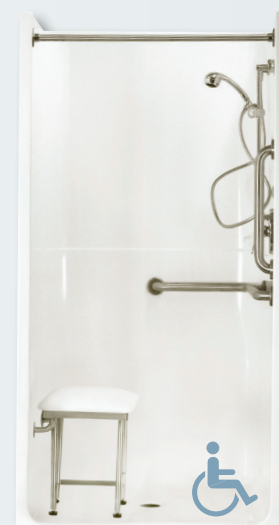

MP4238BF34
42 ¾"W X 39"D X 78"H
 38" Barrier-Free Shower w/ ¾" Threshold and Double Return Flange

- Double return flange
- Center drain
- Can meet the requirements for Type B dwellings upon request

Clarion's Patented Convertible Showers

CONVERTIBLE SHOWER WITH TUB INSERT®

Clarion's Convertible Showers can make it easy for care facilities to adjust to the changing needs of patients.



ADA-COMPLIANT OPTIONS AVAILABLE

CONVERTIBLE SHOWER



TUB INSERT CAN BE REMOVED AND RE-INSTALLED EASILY.

ONLY
4
E-Z STEPS

MP6035SD

60"W X 35"D X 77 1/2"H

60" Convertible Shower w/ 4" Threshold

- Molded soap ledges
- Accepts model MP6035T tub insert
- Rear center drain

Clarion's Convertible's can be a Roll-In Shower or a Tub Shower in 4 E-Z Steps.

STEP 1

Remove shower drain cover.

STEP 2

Insert tub following installation instructions.

STEP 3

Insert nylon E-Z detachment cord and foam filler strips.

STEP 4

Finish with white caulking around all edges.

Call for more details!

TUB INSERT®

PATENTED



MP6035T

56 3/8"W X 32"D X 15"H

Tub insert for MP6035SD Convertible Shower w/ 15" Apron

- Rear center drain
- Allows MP6035SD to be converted into a tub-shower combination

CONVERTIBLE SHOWER



MP6635BFSD34

66"W X 35"D X 78"H

66" Convertible Shower w/ ¾" Threshold

- Accepts MP6635TX34 tub insert
- Molded soap ledges
- Rear center drain

TUB INSERT®

PATENTED



MP6635TX34

62 ½"W X 32"D X 17 ½"H

Tub insert for 6635BFSD34 Convertible Shower w/ 17 ½" Apron

- Allows MP6635BFSD34 to be converted into a tub-shower combination
- Rear center drain



MP6043SD

60"W X 43"D X 80 ⅝"H

60" Convertible Shower w/ 4" Threshold

- Molded soap ledges
- Accepts model MP6043T tub insert
- Rear center drain

TUB INSERT®

PATENTED



MP6043T

56 ½"W X 40"D X 18"H

Tub Insert for MP6043SD Convertible Shower w/ 18" Apron

- Allows MP6043SD to be converted into a tub-shower combination
- Rear center drain



MP6436BF34

64"W X 36"D X 78"H

64" ADA-Compliant Roll-in Shower w/ 3/4" Threshold

- Available with U-shaped grab bar (no seat) also ADA-compliant
- Rear center drain
- Can meet the requirements for Type B dwellings upon request



MP8333BF34

63"W X 33 3/4"D X 78"H

63" ADA-Compliant Tiled Roll-in Shower w/ 3/4" Threshold

- Simulated tile walls
- Available with U-shaped grab bar (no seat) ADA-compliant
- Rear center drain
- Can meet the requirements for Type B dwellings upon request
- Available w/ center drain MP8333BF34CD



MP6333BF34

63"W X 33 3/4"D X 78"H

63" ADA-Compliant Roll-in Shower w/ 3/4" Threshold

- Available with U-shaped grab bar (no seat) ADA-compliant
- Center drain
- Dome available model #IN63
- Can meet the requirements for Type B dwellings upon request



MP6333BF

63"W X 33 3/4"D X 79"H

63" ADA-Compliant Roll-in Shower w/ 2" Threshold

- Dome available model #IN63
- Available with U-shaped grab bar (no seat) ADA-compliant
- Center drain
- Can meet the requirements for Type B dwellings upon request

**MP6036BF****60"W X 36"D X 78"H***60" Barrier-Free Shower w/ 2" Threshold*

- Dome available model #IN60C
- Available with U-shaped grab bar (no seat)
- Center drain
- Can meet the requirements for Type B dwellings upon request

**MP6036BF34****60"W X 36"D X 76 3/4"H***60" Barrier-Free Shower w/ 3/4" Threshold*

- Dome available model #IN60C
- Available with U-shaped grab bar (no seat)
- Center drain
- Can meet the requirements for Type B dwellings upon request

**MP6036LSD/S or MP6036RSD/S****60"W X 36"D X 76 1/2"H***60" Shower w/ 4" Threshold w/ Molded Seat*

- Molded seat (opposite of valve wall: 18"W x 22 1/2"D x 18"H)
- Dome available model #IN60C
- Center drain
- Corner soap ledge
- Replaces the discontinued 6036L and 6036R

**MP6036NS****60"W X 36"D X 78"H***60" Shower w/ 7" Threshold*

- Dome available model #IN60C
- Center drain
- Can meet the requirements for Type B dwellings upon request



MP6030BF
60"W X 31"D X 77 ¾"H
60" Barrier-Free Shower w/ 2" Threshold

- Dome available model #IN60B
- Center drain



MP5836L/S or MP5836R/S
60"W X 36"D X 78"H
60" Shower w/ 7" Threshold w/ molded seat

- Molded soap ledges
- Molded seat (opposite of valve wall: 13"W x 20"D x 22 1/2"H)
- Available above the floor rough (MP5836LX/S or MP5836RX/S)
- Dome available model #IN60C
- Center drain



MP5050BF
50"W X 51"D X 77 ¾"H
50" Barrier-Free Shower w/ 2" Threshold

- Center drain
- Dome available #IN50
- Can meet the requirements for Type B dwellings upon request



MP4836BF34CD
48"W X 36"D X 78"H
48" Barrier-Free Shower w/ ¾" Threshold

- Center drain



MP4836BF
48"W X 36"D X 78"H
48" Barrier-Free Shower w/ 2" Threshold

- Center drain



MP5843R/S or MP5843L/S
48"W X 36"D X 75 ½"H
48" Shower w/ 6" Threshold w/ molded seat

- Molded soap ledges
- Molded seat (opposite of valve wall: 14"W x 22 1/2"D x 18"H)
- Available above the floor rough (MP5843LX/S or MP5843RX/S)
- Available without seat (MP5843L or MP5843R)
- Dome available model #RE948
- Center drain



MP4835SD
48"W X 35"D X 78"H
 48" Shower w/ 4" Threshold

- Molded soap ledge
- Rear center drain



MP4835L/S or MP4835R/S
48"W X 36"D X 78 1/4"H
 48" Shower w/ 4" Threshold w/ molded seat

- Molded soap ledges
- Molded seat (opposite of valve wall:
14 1/2"W x 20"D x 16 1/2"H)
- Center drain



MP4832SD
48"W X 33"D X 78"H
 48" Shower w/ 7" Threshold

- Molded soap ledges
- Molded foot rest
- Center drain



MP4236SD
42"W X 37"D X 78"H
 42" Shower w/ 6" Threshold

- Molded soap ledges
- Molded foot rest
- Center drain



MP4236L/S or MP4236R/S
42"W X 36 3/4"D X 78"H
 42" Shower w/ 6" Threshold w/ molded seat

- Molded soap ledges
- Molded seat (opposite of valve wall:
15"W x 18"D x 18"H)
- Center drain



MP4232SD
42"W X 33"D X 78"H
 42" Shower w/ 6" Threshold

- Molded soap ledges
- Molded foot rest
- Center drain

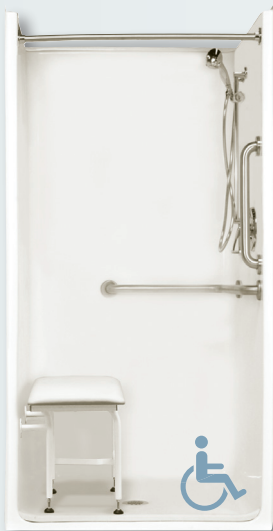

MP3940BF34CD
40"W X 39"D X 78"H
40" ADA-Compliant Barrier-Free Transfer Shower w/ ¾" Threshold

- Dome available model #IN39
- Center drain
- Can meet the requirements for Type B dwellings upon request



MP8940BF34
40"W X 39"D X 78 ¼"H
40" ADA-Compliant Tiled Barrier-Free Transfer Shower w/ ¾" Threshold

- Simulated tile walls
- Rear center drain
- Can meet the requirements for Type B dwellings upon request



MP3837BF34
38"W X 38"D X 78"H
38" ADA-Compliant Barrier-Free Transfer Shower w/ ¾" Threshold

- Dome available model #IN38
- Available w/ 6" threshold & center drain (MP3837)
- Rear center drain
- Can meet the requirements for Type B dwellings upon request



MP3837BF
38"W X 38"D X 78 ¾"H
38" ADA-Compliant Barrier-Free Transfer Shower w/ 2" Threshold

- Dome available model #IN38
- Available w/ 6" threshold & center drain (MP3837)
- Center drain
- Can meet the requirements for Type B dwellings upon request



MP3636BF
36"W X 36 ¾"D X 77"H
36" Barrier-Free Shower w/ 2" Threshold

- Center drain



MP3632SD
36"W X 33"D X 78"H
36" Shower w/ 6" Threshold

- Molded soap ledges
- Molded foot rest
- Dome available model #IN36
- Center drain

- AcrylX™ • Residential Lifetime Warranty • Accessories are optional
- 30 Year Commercial Warranty • Slip resistant floor
- Complies with NAHB, HUD UM-73A, & CSA B45.5-17/ IAPMO Z124-2017
- Complies with ADAAG and ICC A117.1-2017 when properly accessorized

STANDARD
FEATURES

MP8042LSDX or MP8042RSDX
60"W X 42"D X 76"H
60" ADA-compliant Tiled Tub/Shower
w/ 18" Apron

- Simulated tile wall
- Molded corner soap ledge
- Molded arm rests
- Above the floor rough
- Left or right hand drain
- Can meet the requirements for Type B dwellings upon request



MP8836LSDX or MP8836RSDX
60"W X 36"D X 76"H
60" ADA-compliant Tub/Shower
w/ 18" Apron

- Simulated tile wall
- Molded corner soap ledge
- Molded arm rests
- Left or right hand drain
- Above the floor rough
- Can meet the requirements for Type B dwellings upon request



MP7911L or MP7911R
60"W X 33"D X 77"H
60" ADA-Compliant Tub/Shower w/ 18" Apron

- Left or right hand drain
- Dome available model #RE962
- Can meet the requirements for Type B dwellings upon request

MP7911LX or MP7911RX
60"W X 33"D X 77"H
60" ADA-Compliant Tub/Shower w/ 18" Apron

- Above the floor rough
- Available with 15" Apron (MP7911LX15 or MP7911RX15)
- Left or right hand drain
- Dome available model #RE962
- Can meet the requirements for Type B dwellings upon request



MP8011R or MP8011L
59 ¾"W X 33"D X 76"H
60" ADA-Compliant Tiled Tub/Shower w/ 16 ½" Apron

- Simulated tile wall
- Left or right hand drain
- Can meet the requirements for Type B dwellings upon request

MP8011LSDX or MP8011RSDX
59 ¾"W X 33"D X 78"H
60" ADA-Compliant Tiled Tub/Shower 18 ½" Apron

- Simulated tile wall
- Molded corner soap ledge
- Above the floor rough
- Left or right hand drain
- Can meet the requirements for Type B dwellings upon request
- Available w/ 17" Apron (MP8011LSD or MP8011RSD)



MP7920L or MP7920R
60"W X 30"D X 75 ½"H
60" ADA-compliant Tub/Shower
w/ Flat Back Wall & 16 ½" Apron

- Available above the floor rough (MP7920LX or MP7920RX)
- Left or right hand drain
- Dome available model #RE931

IT'S HERE!

New Low Threshold 4 Piece Shower!

With Left or Right Hand Drain



- ✓ Low 1 ¼" Threshold
- ✓ Left or right hand drain
- ✓ Installs quickly with our E-Z Pin technology
- ✓ Improved accessibility



New Accessible Threshold!

- Now with a low 1 ¼" threshold

Call us about one today!



4MS11LBF54 or 4MS11RBF54

60"W X 33"D X 77"H

60" 4-Piece Barrier-Free Shower w/ 1 ¼" Threshold

- E-Z Pin System
- Molded soap ledges
- Molded shelving
- Dome available (4D1)
- Left or right hand drain
- Available w/ ¼" threshold (4MS11L or R)
- Available w/ ¼" threshold and molded seat (4MS11L/S or R/S)
- Integral 1" [25mm] floor nailing flange

Accessorize it today!

Be sure to add the right combination of accessories to make your shower perfect, comfortable, and accessible. (See page 4 for all accessory options.) →



E-Z PIN

EASY TO INSTALL—NO NUTS OR BOLTS



E-Z PINS



CORNER
(Front View)



CORNER
(Back View)

STEP 1

Frame a square and plumb pocket.

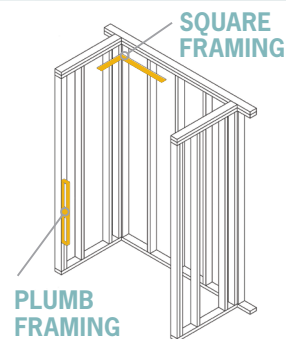

STEP 2

Set, level and secure the base.

STEP 3

Apply sealant and install back wall using Clarion's patented E-Z Pin system.



STEP 4

Apply sealant and install left and right walls using the E-Z Pin System.

With Clarion Bathware's patented E-Z Pin System, installing a shower or tub/shower has never been easier. No nuts or bolts are required during the installation, and all E-Z Pin units can be installed at any stage of the construction process.

The E-Z Pin System enables professionals and do-it-yourselfers to roughly fit the shower or bathtub into the framing pocket and easily remove it to make adjustments to the pocket or drain. The units can literally be installed in four E-Z steps.

*Optional on two- and three-piece sectionals.
Standard on four-piece sectionals.

E-Z INSTALL PRE-LEVELLED FLOOR



Front

New E-Z Install Pre-Levelled Floor Option

Introducing our new pre-leveled floor system available for all 3/4 inch barrier-free units



Back

- Saves time
- No saw needed
- Simplified standard install
- Removable shipping legs
- Unit will install level on any properly prepared flat surface

Unit now comes with removable shipping blocks attached on the bottom of the back wall (as seen in Figure 1).

Remove the screws with a screwdriver (Figure 2), then remove and discard the shipping blocks (Figure 3). The unit will now sit level on any flat and level surface.

***Note Pre-Levelled Floor systems are not self-supporting and require bedding material for proper installation. See installation instructions for details.**

For Best Results Always:

- Use a level during installation
- Read and follow instructions

**New E-Z Install**

Leave the saw outside!
Our new pre-leveled floor eliminates the irritating hassle of sawing off the legs and leveling the unit on site.

CLARION BATHWARE PRODUCTS ARE CERTIFIED TO MEET NAHB STANDARDS, HUD/FHA, BOCA, HUD UM-73A, CSA B45.5-17/ IAPMO Z124-2017. FOR DETAILS, REQUEST NAHB RESEARCH CENTER CONFIRMATION.

Figure 1

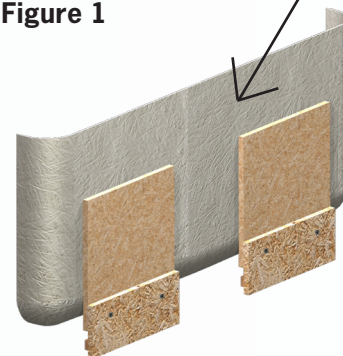

Figure 2

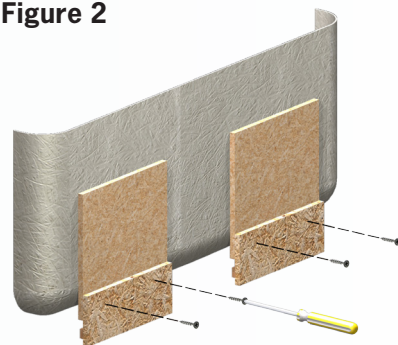
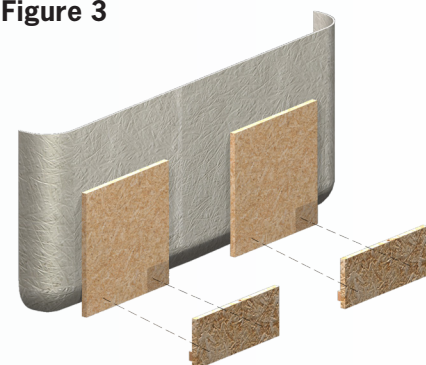

Figure 3





MP6436BFKD34

64"W X 36"D X 78"H

64" ADA Compliant 3-Piece Roll-in Shower
w/ 3/4" Threshold

- Available w/ E-Z Pin System (MPZ6436BFKD34)
- Available w/ U-Shaped grab bar (no seat) ADA Compliant
- Rear center drain
- Can meet the requirements for Type B dwellings upon request



MP6036BFKD

60"W X 36"D X 78"H

60" 3-Piece Barrier-Free Shower w/ 2" Threshold

- Available w/ E-Z Pin System (MPZ6036BFKD)
- Available w/ U-shaped grab bar
- Center drain
- Dome available model #IN60C
- Can meet the requirements for Type B dwellings upon request



MP6032LBF or MP6032RBF

59 3/4"W X 33"D X 77 1/2"H

60" 3-Piece Barrier-Free Shower w/ 2" Threshold

- Molded soap ledges
- Available w/ E-Z Pin System (MPZ6032LBF or MPZ6032RBF)
- Left or right hand drain



MP6032LSDX or MP6032RSDX

59 3/4"W X 33"D X 80 3/4"H

60" 3-Piece Shower w/ 7" Threshold

- Molded soap ledges
- Available w/ E-Z Pin System (MPZ6032LSDX or MPZ6032RSDX)
- Above the floor rough
- Left or right hand drain



MP6032LX/S or MP6032RX/S

59 ¾" W X 33" D X 80 ¾" H

60" 3-Piece Shower w/ 7" Threshold w/ Molded Seat

- Molded soap ledges
- Molded seat (opposite of valve wall: 17"W x 20"D x 18"H)
- Available with E-Z Pin System (MPZ6032LX/S or MPZ6032RX/S)
- Above the floor rough
- Left or right hand drain



MP4836BFKD34

48" W X 36" D X 78" H

48" 3-Piece Barrier-Free Shower w/ ¾" Threshold

- Available with E-Z Pin (MPZ4836BFKD34)
- Rear center drain



MP4450BFKD

44" W X 51" D X 77 ½" H

44" 3-Piece Barrier-Free Shower w/ 2" Threshold

- Rear center drain
- Can meet the requirements for Type B dwellings upon request



MP3940RKD34CD or MP3940LKD34CD

40" W X 39" D X 78" H

40" ADA-Compliant 3-Piece Barrier-Free Transfer Shower w/ ¾" Threshold

- Dome available model #IN39
- Available with E-Z Pin System (MPZ3940KD34CD)
- Center drain
- Can meet the requirements for Type B dwellings upon request



4MT11L or 4MT11R
60"W X 33"D X 75"H

60" 4-Piece ADA-Tub/Shower w/ Flat Back Wall and 18" Apron

- E-Z Pin System
- Molded soap ledges
- Dome available 4D1
- Left or right hand drain



MP6032L or MP6032R
59 3/4"W X 33"D X 78 1/4"H

60" 3-Piece Tub/Shower w/ 18" Apron

- Molded soap ledges
- Available with E-Z Pin System (MPZ6032L or MPZ6032R)
- Available with access panel for whirlpool motor only (MP6032LA or MP6032RA)
- Left or right hand drain



Remodeling made easy, with our patented E-Z Pin System

- Step 1** Frame a square and plumb pocket.
- Step 2** Set, level, and secure base.
- Step 3** Apply sealant. Install back wall.
- Step 4** Apply sealant. Install left and right wall section.



Step 1

Step 2

Step 3

Step 4

NO NUTS OR BOLTS NEEDED!

STRUCTURE REINFORCEMENT

We build it your way!

RE

Light structural reinforcement for residential application.
Example model number: **RE3837**

MS

Minimal structure reinforcement for grab placement and seat for ADA accessibility.
Example model number: **MS7911**

Side Elevation

Back Elevation

Side Elevation

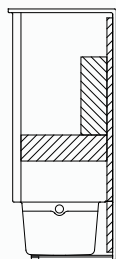
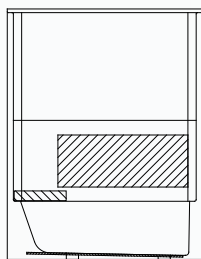
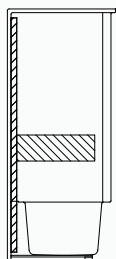

Standard MS Core Structural Reinforcement Layout
(Non-handed version shown)

MP

Structure for standard accessory package locations with additional reinforcements for ADA-compliant units.
Example model number: **MP3837**

Side Elevation

Back Elevation

Side Elevation

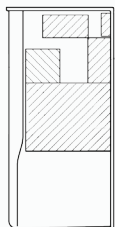
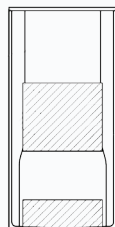
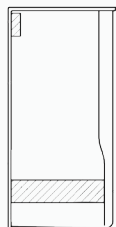

Standard MP Core Structural Reinforcement Layout
(Non-handed version shown)

IN

Full wall reinforcement for all ADA customer specifications.
Example model number: **IN3837**

Side Elevation

Back Elevation

Side Elevation



Standard IN Core Structural Reinforcement Layout
(Left hand version shown)

CU

We will build it to meet your needs! Custom placement on structural reinforcement per customer request.

CORE STRUCTURE MATERIALS

- O.S.B
- Corrugated cardboard
- Balsawood
- Plastic honeycomb core (Engineered lightweight waterproof product)

*Clarion's models can meet NAHB, HUD UM-73A & ANSI-Z124.1.2 code compliance, when properly accessorized & installed. Code compliance is model dependent. Please contact a Clarion Bathware Distributor near you using Clarion's Distributor Locator on our website or call 1 (800) 576-9228 for more information on code compliance.



Model Shown: AN3636BFSC

SHOWERS

Every shower should be this inviting. Smooth, seamless, built to last. Everyday luxury from Clarion Bathware.

Our acrylic models are made to the same exacting standards – strong, resilient and color-fast. Choose from a variety of one-piece acrylic models that we offer.

Clarion's New Standard Seat

- ADA-compliant
- Solid four legged bariatric rated folding seat frame
- Stainless steel or special order white powder-coated frame
- Enlarged rectangle water-resistant seat pad
- Improved weight distribution/support
- Adjustable leg height
- Supports up to 400 lbs
- Available as 22", 26 ½", 29", 31 ½" or 33 ½" lengths



STANDARD 4 LEGGED FOLDING SHOWER SEAT

Frame available in stainless steel and white. Seat folds up for easy access.

STANDARD FEATURES

- Premium cast acrylic surface • Limited 5 - year warranty • Accessories are optional
- Complies with NAHB, HUD UM-73A, & CSA B45.5-17/ IAPMO Z124-2017
- Complies with ADAAG and ICC A117.1-2017 when properly accessorized

PREMIUM CAST ACRYLIC SHOWERS



AN6032ITSL or AN6032ITSR
65"W X 32 1/4"D X 85"H

65" ADA-Compliant Acrylic Tub/Shower w/ 17" Apron, w/ Left or Right Hand Drain

- Molded dome
- Slip resistant floor
- Left or right hand drain
- Can meet the requirements for Type B dwellings upon request



AN6036BFSC
65"W X 36 1/4"D X 83 1/2"H

60" ADA-Compliant Barrier-Free Acrylic Shower w/ 1" Threshold

- Center drain
- Slip resistant floor
- Molded Dome
- Can meet the requirements for Type B dwellings upon request



AND260TSL or AND260TSR
60"W X 35 1/4"D X 81 1/4"H

60" ADA-Compliant Acrylic Tub/Shower w/ 17" Apron, Molded Shelving and Left or Right Hand Drain

- Molded shelving
- Slip resistant floor
- Left or right hand drain
- Can meet the requirements for Type B dwellings upon request



AN6030BFSC
60"W X 30 1/4"D X 83 1/2"H

60" Barrier-Free Acrylic Shower w/ 1" Threshold

- Center drain
- Slip resistant floor
- Molded Dome



AN4836BFS
53"W X 36"D X 84"H

48" (53" Overall) Barrier-Free Acrylic Shower w/ 2" Threshold

- Molded shelving
- Slip resistant floor
- Reinforced walls
- Rear center drain
- Molded Dome



AN3636BFSC
41"W X 36 1/8"D X 83 1/2"H

36" (41" Overall) Barrier-Free Acrylic Shower w/ 1" Threshold, Molded Dome and Center Drain

- Barrier-free design
- Center drain
- Slip resistant floor
- Molded Dome
- Can meet the requirements for Type B dwellings upon request

SHOWER BARS

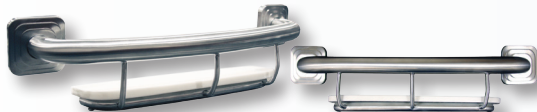
**SHELF GRAB BAR**

This multi-purpose bar offers additional safety, stability and organization to your tub/shower. The grab bar supports up to 250 lbs, and the built in shelf can easily hold multiple bottles of your favorite shampoo. Why clutter your shower with fixtures, when you can have one that does it all! Available in stainless steel, brushed nickel and chrome. **Size:** 18"

**WAVE BAR**

Shower in style with the new wave bar. This grab bar will add a modern twist to your shower or tub/shower. Available in stainless steel, brushed nickel and chrome. **Sizes:** 18" or 24"

**SHOWER VALVE SAFETY BAR**

Enjoy the look of this beautiful safety bar placed around the mixing valve of you shower or tub/shower. Available in stainless steel, brushed nickel and chrome.

Call today for availability! 1 (800) 576-9228

**FLANGELESS BAR**

Flangeless Bar, available in 1 1/4" only, stainless steel, smooth white, white textured.

Sizes: 12", 18", 24"

**J-BAR**

Flangeless Bar, available in 1 1/4" only, smooth white, white textured.

Size: 26 3/4"

**STRAIGHT BAR**

Flanged Bar, available in 1 1/2", 1 1/4" only, stainless steel, stainless steel textured, smooth white, white textured.

Sizes: 12", 14", 16", 18", 20", 24", 36", 40", 42", 48"

**ERGO BARS**

High quality grab bars. Compliant to the 250 lbs shear test in accordance with ASTM:F446-85-85 and CSA B45 0-02.

Sizes: 6" or 11".

**CORNER BAR**

Flanged Bar, available in stainless steel, stainless steel textured, smooth white, white textured.

Sizes: 30" x 18" 42" x 20"
32" x 18" 44" x 26"
25" x 28"

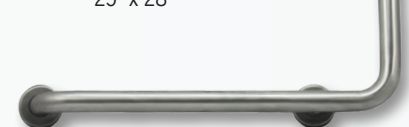
**ANGLE BAR**

Flanged Bar, available in left or right, Stainless steel, Stainless steel textured, smooth white, white textured.

Size: 12" x 24"

**U BAR**

Flanged Bar, available in stainless steel, stainless steel textured, smooth white, white textured.

Sizes: 20" x 57" x 20"
26" x 60" x 26"
28" x 57 1/4" x 28"
28" x 60" x 28"

PLUMBING

**GLIDE BAR HAND HELD SHOWER**

Adjustable hand held shower.

**GRAB BAR HAND HELD SHOWER**

Adjustable hand held shower.

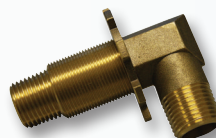
**BRASS ELBOW**

For hand held shower assembly.

**FIXED SHOWER HEAD****BRASS SHOWER DRAIN**

2" brass no caulk drain.

**ZURN® PRESSURE BALANCING MIXING VALVE**

Automatically adjusts to equalize the hot and cold water pressure.

CURTAINS



STANDARD SHOWER CURTAIN

Standard vinyl, weighted shower curtain. Stainless steel hooks included.

Sizes: 48" x 72"



PREMIUM WEIGHTED CURTAIN

Heavy duty, weighted, vinyl shower curtain. 40% thicker than standard shower curtain and mildew-resistant. Stainless steel hooks included.

Sizes: 48" x 72" & 72" x 72"

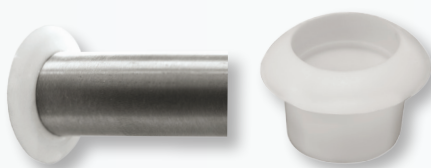

GROMMET FLANGE

- Increased durability
- Fits standard shower curtain
- Size available: 1"
- Colors: white & bone



CURTAIN ROD

Sizes: 29" to 59 1/4"

SEATS

NEW INNOVATIVE DESIGN!

Bariatric rated and safer than our competitor's seat.



White powder-coated

FOLDING BARIATRIC SEAT

ADA-compliant. Improved accessibility. Solid four legged bariatric style folding seat frame. Available in stainless steel or by special order white powder-coated frame. Enlarged rectangle water-resistant seat pad. Improved weight distribution/support. Supports up to 400 lbs. Available as 22", 26 1/2", 29", 31 1/2" or 33 1/2" lengths. Easy installation.



Stainless Steel



NON-SLIP SHOWER CHAIR

This ADA-compliant shower seat offers a true sense of security. Adjustable seat height of 15" to 20". Supports up to 400 lbs. Non-slip seat surface 19" W x 17.7" D



REMOVABLE PHENOLIC TUB/SHOWER SEAT

- Available for certain units
- Available in white
- Can be easily removed



FOLDING PHENOLIC TUB/SHOWER SEAT

Available for certain units. Folds against back wall.



Open



Closed

FOLDING PHENOLIC TUB/SHOWER SEAT W/ HEADREST

- Only available for the 6032 tub/shower series
- Folds against side wall

SOAP DISH

New Composite Soap Dish

INSTALL AT ANYTIME!

The New Composite Soap Dish looks great in any shower or tub/shower and can be installed at anytime. It can even be added to units that have already been fully installed (some limitations may apply). Available in standard white or custom colors.



- Sleek and smooth modern look and feel
- Easily installed at anytime, even after full installation is completed
- Surface mount dish
- Available in all standard and premium colors

COMPOSITE SOAP DISH

Surface mount. Compatible with all showers and tub/showers. Available in std. white, biscuit & bone. All other colors require extended lead time.

REMOVABLE/THRESHOLDS



COLLAPSIBLE THRESHOLD
Available with end caps.



ACRYLIC THRESHOLD
Removable acrylic threshold.
Size: 2" x 2"
• Available in white



REMOVABLE ACRYLX™ THRESHOLD
Available for specific units only.
• Available in white

TRIM OPTIONS

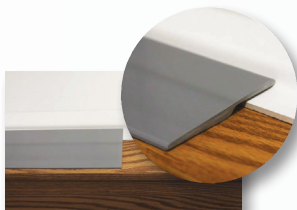

E-Z FLOOR TRIM
Available for ¾" shower units.

E-Z WALL TRIM

Clarion's E-Z Wall Trim is a composite material that is impervious to water, can be attached with silicone caulking, finish nails or screws. Can be painted. Easy to install. Pre-mitered. Available for any unit.



TRIM KIT
(TK or TKL) two front pieces, two side pieces and one back piece un-trimmed.

E-Z TRIM KIT
(TKEZ or TKEZL) two front pieces, two side pieces with a 45° angle pre-cut, one back piece un-trimmed.



CUSTOM TRIMMED TK (Model#) Custom fit trimmed to your shower and tub shower unit.

COLORS

STANDARD ACRYLX™ COLORS



White

STOCK ACRYLX™ COLORS



Biscuit



Bone

CUSTOM COLORS

Clarion Bathware takes great pride in the ability to match colors. Our friendly and knowledgeable sales staff will happily assist you in the creation of your perfect color. Custom colors may require additional lead times.

PREMIUM COLORS

**Please note that the colors shown are an approximation. Actual colors may vary slightly from what is displayed.*



Platinum Gray



Innocent Blush



Cameo Rose



Peach Blossom



Tender Gray



Dusty Rose



Dresden Blue



Heron Blue



Zinfandel



Skylight Blue



Desert Bloom



Fawn Beige



Peach Bisque



Seafoam Green



Shell



Island Sea

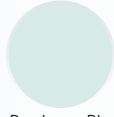

Daydream Blue



Sterling Silver

OUR WARRANTY



The bathroom has to be as tough as it is beautiful. Durable and resistant to stain or mildew. That's Clarion Bathware.

Our hard, non-porous surfaces hold up to real life. Our colorfast products wipe to a shine without scrubbing so they're easy to maintain.

LIFETIME WARRANTY

Clarion Bathware's Residential Lifetime Warranty covers all AcrylX™ products against defects in material and workmanship.

CAST ACRYLIC WARRANTY

Clarion Bathware's 5 Year Cast Acrylic Warranty covers all cast acrylic products against defects in material and workmanship.

WHERE TO BUY

Clarion Bathware products are available through our vast network of wholesalers. You will find many of our products in stock and custom orders can be done directly with the wholesaler. Please contact your nearest wholesaler for price and availability.

FACTORY DIRECT SHIPPING:

Clarion Bathware ships direct from our manufacturing facility in Marble, Pa., on our own fleet of air-ride trailers. Our company drivers guarantee on-time delivery and safe handling of our made-to-order bathware products.



To locate a wholesaler near you please go to www.ClarionBathware.com and click "Where to Buy".



44 Amsler Avenue
Shippensburg, PA 16254

TEL 1 800 576-9228
FAX 1 814 226-0730

www.ClarionBathware.com

